0473-007

VISTA CENTER PARCEL 15 REPLAT

BEING A REPLAT OF "PARCEL 15, VISTA CENTER OF PALM BEACH PLAT 3", ACCORDING TO THE PLAT THEREOF AS RECORDED IN PLAT BOOK 68, AT PAGE 128 OF THE PUBLIC RECORDS OF PALM BEACH COUNTY, FLORIDA
SITUATE IN SECTION 22, TOWNSHIP 43 SOUTH, RANGE 42 EAST
PALM BEACH COUNTY, FLORIDA
MAY, 1997 SHEET 2 OF 2

179

STATE OF FLORIDA
COUNTY OF PALM BEACH

THIS PLAT WAS FILED FOR RECORD _____
THIS _____ DAY OF _____
AD, 1997 AND DULY RECORDED
IN PLAT BOOK _____ ON PAGES
_____ AND _____,

DOROTHY H. WILKEN, CLERK
BY: _____, D.C.

CIRCUIT COURT SEAL

SHEET 2 OF 2

LEGEND:
D.E. = DRAINAGE EASEMENT
U.E. = UTILITY EASEMENT
B.E. = BUFFER EASEMENT
P.R.M. = PERMANENT REFERENCE MONUMENT
P.B.C.R. = PALM BEACH COUNTY RECORD
(R) = RADIAL
ESMT = EASEMENT
22-43-42 = SECTION 22, TOWNSHIP 43 SOUTH, RANGE 42 EAST
SEC = SECTION
TWP = TOWNSHIP
RGE = RANGE
P.B. = PLAT BOOK
D.B. = DEED BOOK
O.R.B. = OFFICIAL RECORD BOOK
R.P.B. = ROAD PLAT BOOK
PG. = PAGE(S)
L.A.E. = LIMITED ACCESS EASEMENT
N.R. = NON - RADIAL
■ = SET PERMANENT REFERENCE MONUMENT #5055
℄ = CENTERLINE

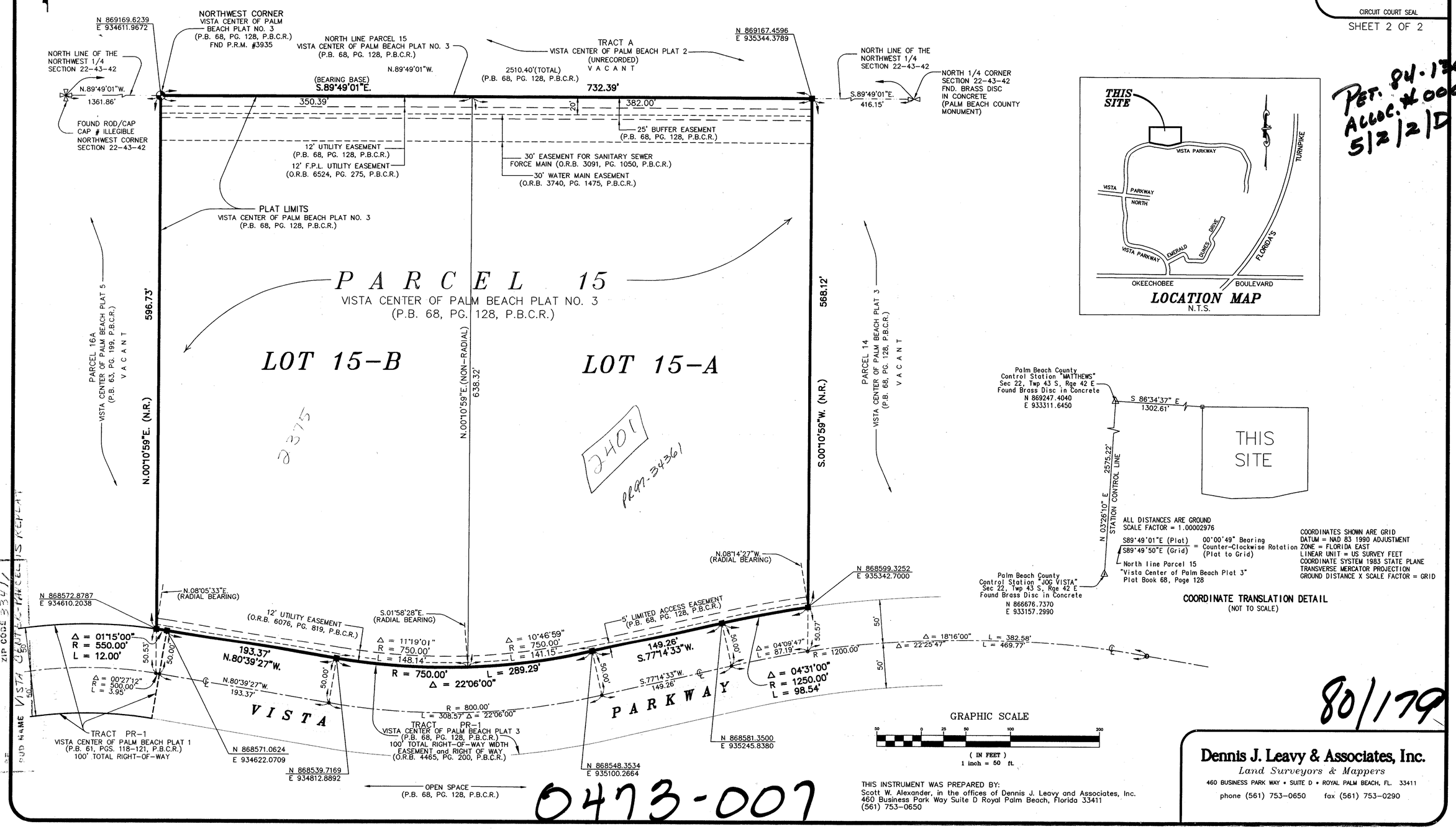

Pet. 84-170
Alloc. # 0001
5/2/2/D

2375

2401
PR97-34361

SUBDIVISION & PARCEL IS REPLAT
BOOK 68 PAGE 179
FLOOD ZONE B FLOOD MAP # 1504
DATE 3/1 ZONING PRD
ZIP CODE 33411
SUB NAME VISTA CENTER PARCEL 15 REPLAT

80/179

0473-007

THIS INSTRUMENT WAS PREPARED BY:
Scott W. Alexander, in the offices of Dennis J. Leavy and Associates, Inc.
460 Business Park Way Suite D Royal Palm Beach, Florida 33411
(561) 753-0650

Dennis J. Leavy & Associates, Inc.
Land Surveyors & Mappers
460 BUSINESS PARK WAY • SUITE D • ROYAL PALM BEACH, FL. 33411
phone (561) 753-0650 fax (561) 753-0290